

FACTORY CONSTRUCTION COMPANY

ก่อสร้างโรงงานมืออาชีพ

工場建築プロ



APD
A.P.D.Group Co.,Ltd.

**COMPANY
PROFILE**

ONE STOP SERVICE

QUALITY OF BUILDING

INNOVATION

TEAM WORK

SERVICE

Tel: 064-395-9999

www.apd.co.th

TABLE OF CONTENT



History & Company Information	03
Why A.P.D.GROUP ?	04
Customer Name (Recent Projects)	05
Organization Chart	08
Legal Documents	09
Portfolios	10
Construction System	27
Machine & Electricity	30

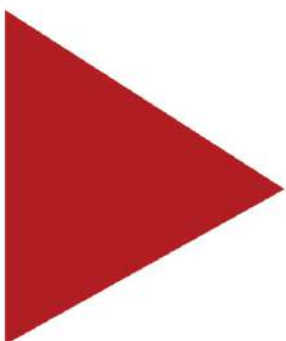

Our Por



HISTORY

A.P.D. Group is a full service multi-disciplinary design and construction organization with more than 10 years of experience. Our diversified practice includes comprehensive architectural and engineering services well as services of related disciplines such as planning, Structure, Architecture, Electrical and Mechanical system. A.P.D. Group has successfully completed a wide range of assignment for developers and major corporations in private sector and local sector. A.P.D. Group founded in 2005 (Developed from Ontech Intergroup Co., Ltd. which established on February 10, 1995), A.P.D. Group now has architect, engineer and specialist such as retail planner landscape architect and construction manager.

COMPANY INFORMATION

- Address** : 999 Soi Ladphrao
87(Chantrasuk) Klongchan
Bangkapi Bangkok 10240
- Telephone** : 02 932 4915
- Number** (Hot line) 064 395 9999
- Website** : [https:// www.apd.co.th](https://www.apd.co.th)
- Authorized Capital** : 40 MB
- Objective** : A one-stop service
company for all construction
works.
- Slogan** : "Build up your desire"

064 395 9999
apdgroup.co.th@gmail.com or
info.apdgroup@gmail.com



Trusted by world-class companies

We are professional with all experts in the construction field brought you the desired outcome. We are entrusted by the multinational companies named BMW, RIVERPRO, SIG Combibloc, TOSEI and many more.

Agility

Be flexible. We believe that the best approach to bring the most suitable outcome to you has to be flexible. Our roadmap is able to be created and adjusted according to your needs.



WHY A.P.D.GROUP ?

Turnkey

Offering the turnkey solution. We are more than welcome to provide you the turnkey solution with full of respected to offer the most reasonable price to you. However the choice is yours as you are eligible to purchase the materials without using our turnkey project.

Best price performance

Reasonable Price with Excellent quality system.

Financial Aid

Offering the financial payment term Advantage with The Letter of Guarantee of Construction contract.

RECENT PROJECTS

Factory & Warehouse Construction

 <p>Asia Industrial Textile Company Limited New Office & Factory Construction</p>	 <p>A.I. Foundry & Manufacturing Co.,Ltd. New Factory Construction</p>
 <p>Gaysorn Interparts Co.,Ltd. New Factory Construction</p>	 <p>High Q Pack Industries Co.,Ltd. New Warehouse Construction</p>
 <p>N.I.C. Intergroup Co.,Ltd. New Factory Construction</p>	 <p>Starpro Sanwa Ayutthaya Modified Starch Co.,Ltd. New Warehouse Construction</p>
 <p>Summit Chemical Co.,Ltd. New Factory Construction</p>	 <p>KTE Corporation Co.,Ltd. New Factory Construction</p>
 <p>SDG (Thailand) Co., Ltd. New Office & Warehouse Construction</p>	 <p>Thai Hospital Products Co.,Ltd. New Office Construction</p>
 <p>Thai DNT Pain Co.,Ltd. Factory Renovation</p>	 <p>AMD Motif Co.,Ltd. Factory Renovation</p>

RECENT PROJECTS

Factory & Warehouse Construction

 <p>THONKULTHAI Company Limited New Factory Construction</p>	 <p>Harmony Electronics Corporation New Factory Construction</p>
 <p>RiverPro Pulp and paper Co.,Ltd. New Factory Construction</p>	 <p>The Nawaplastic Industries (Saraburi) Co.,Ltd. New Factory Construction</p>
 <p>Mubadala & SC Group New Factory Construction</p>	 <p>T.C.M. paper box Co., Ltd. New Factory Construction</p>
 <p>CNP Plastic Industries Co.,Ltd. New Factory Construction</p>	 <p>AIDA (Thailand) Co., Ltd. New Factory Construction</p>
 <p>World Food and Chemical New Factory Construction</p>	 <p>Multiple Plus Co.,Ltd. New Office & Factory Construction</p>
 <p>K J C Interfood Company Limited Factory Renovation</p>	 <p>7 Step Co.,Ltd. New Office & Warehouse Construction</p>

RECENT PROJECTS

Factory & Warehouse Construction

 <p>CHANNEL-D International(Thailand) New Office & Factory Construction</p>	 <p>Toda kogyo asia (thailand) co.,Ltd New Factory Construction</p>
 <p>LIXIL (Thailand) Public Company Limited. New Factory Construction</p>	 <p>Thai Waterline Systems Co.,Ltd. New Factory Construction</p>
 <p>Bangkok Ranch Public Company Limited. New Factory Construction</p>	 <p>Tosei (Thailand)Co.,Ltd. New Factory Construction</p>
 <p>4care.Co.,Ltd. New Office & Factory Construction</p>	 <p>SmartPro Instrument Co., Ltd. New Factory Construction</p>
 <p>Northern Food Company Limited New Factory Construction</p>	 <p>BMW Manufacturing, AMATA City New Factory Construction</p>
 <p>Mahanakornrice New Factory Construction</p>	 <p>Lumyook (millennium 2002)Co.,Ltd New Office & Warehouse Construction</p>

ORGANIZATION CHART

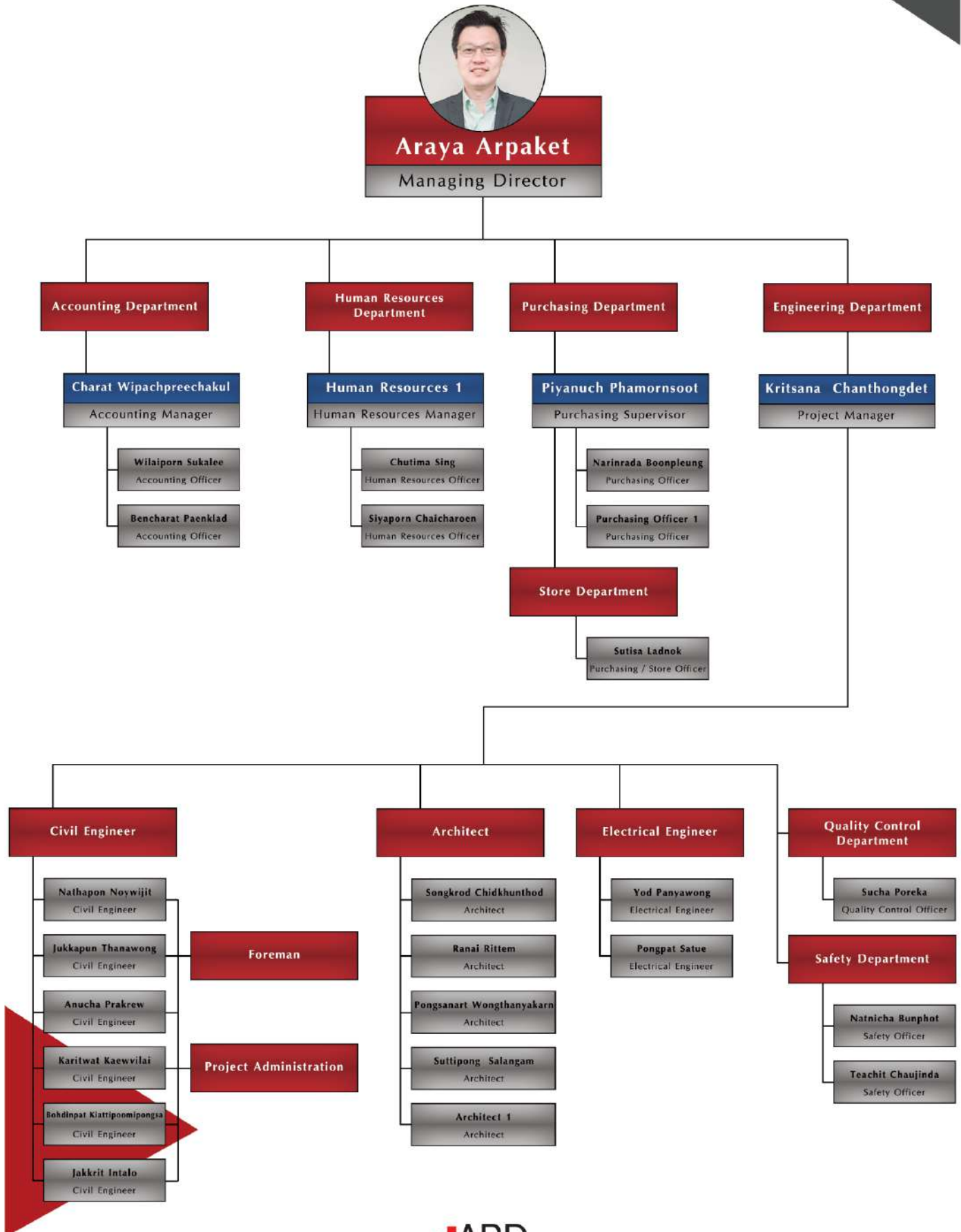

LEGAL DOCUMENTS

VAT Registration Certificate (P.P.20)

ภ.พ.20
ใบทะเบียนภาษีมูลค่าเพิ่ม

เลขประจำตัวผู้เสียภาษีอากร: 0-1055-48160-88-4

กรมสรรพากร

ชื่อผู้ประกอบการ: บริษัท เอ.พี.ดี. กรุ๊ป จำกัด
 ชื่อสถานประกอบการ: บริษัท เอ.พี.ดี. กรุ๊ป จำกัด
 เป็น สำนักงานใหญ่ สาขาที่

ตั้งอยู่: อาคาร ห้องเลขที่ ชั้นที่
 หมู่บ้าน เลขที่ 999
 ถนน: ซอย/ซอย 87 (จังหวัดราชบุรี) ถนน: ลาสนาจารย์
 ตำบล/แขวง: คลองจั่น อำเภอ/เขต: บางกอกใหญ่
 จังหวัด: กรุงเทพมหานคร รหัสไปรษณีย์: 10240 โทรศัพท์:

วันที่ให้ใบประกอบจดทะเบียน: 15 ธันวาคม 2548
 ออกให้เมื่อวันที่: 8 ธ.ค. 2558
 ผู้ออกทะเบียน: (นางสาวปาริสา ไกรศรีมงคล)
 ตำแหน่ง: กรรมการบริหารกลุ่มบริษัท 18

0543224 02018080-26860448-1-99-002342 02018080-02018080-1-99-26860448-0-0-0034-41 02018080

Company Registration Certificate

Company Registration Certificate

ที่ E10091220546342

สำนักงานทะเบียนหุ้นส่วนบริษัท
กรมพัฒนาธุรกิจการค้า กระทรวงพาณิชย์

หนังสือรับรอง

No. E100912064449

Partnerships and Companies Registration Office
Department of Business Development
Ministry of Commerce

ขอรับรองว่าบริษัทนี้ ได้จดทะเบียนเป็นนิติบุคคล ตามประมวลกฎหมายแพ่งและพาณิชย์ เมื่อวันที่ 14 ธันวาคม 2548 ทะเบียนนิติบุคคลที่ 0105548160884
 ปรากฏข้อความในราชการานเอกสารทะเบียนนิติบุคคล ณ วันออกหนังสือนี้ ดังนี้

- ชื่อบริษัท บริษัท เอ.พี.ดี. กรุ๊ป จำกัด
- กรรมการของบริษัทมี 1 คน ตามรายชื่อมีดังนี้
 - นายอารักษ์ อารากเขต/
- จำนวนหรือชื่อกรรมการซึ่งมีชื่ออยู่ในบริษัทได้คือ กรรมการหนึ่งคน ลงลายมือชื่อ และประทับตราสำคัญของบริษัท/
- ทุนจดทะเบียน 40,000,000.00 บาท / (สี่สิบล้านบาทถ้วน)
- สำนักงานหนังสือที่ อยู่เลขที่ 999 ซอยลาสนาจารย์ 87 (จังหวัดราชบุรี) แขวงคลองจั่น เขตบางกอกใหญ่ กรุงเทพมหานคร/
- วัตถุประสงค์ของบริษัทมี 31 ข้อ ดังปรากฏในสำเนาเอกสารแนบท้ายหนังสือรับรองฉบับนี้ จำนวน 3 แผ่น โดยมีรายละเอียดตามทะเบียนซึ่งแนบเอกสารเป็นสำคัญ

CERTIFICATE OF BUSINESS REGISTRATION

This is to certify that APD, GROUP COMPANY LIMITED was registered as a Juristic person in accordance with the Civil and Commercial Code, on 14 December BE. 2548 (2005), with Business Registration Number 0105548160884. The particulars as shown in the Register of Juristic Person as of the date of Issuance of this Certificate are as follows:

- Name of the Company: APD, GROUP COMPANY LIMITED
- Number of director(s): 1 as named below:
 - Mr. Arakso Arakset
- Authorized signatories : One director signs their name with the company's common seal affixed.
- Registered capital: 40,000,000 Baht : (Forty Million Baht Only)
- Location of Head office: 999 Sol Lad Phrao 87 (Chantarasuk) Lad Phrao Road, Khlong Chan Sub-district, Bang Kapi District, Bangkok
- The Company Registered 31 Items of Business activities, as shown in the copy of the 3 pages document attached hereto and signed by the authorized Registrar.

ออกให้ ณ วันที่ 19 เดือน กรกฎาคม พ.ศ. 2567

(นางสาวปาริสา ไกรศรีมงคล)
นางทะเบียน

Issued on 3 October BE. 2567 (2024)

(Miss Pawarisa Nakchot)
Registrar

คำเตือน : หนังสือรับรองฉบับนี้ยังคงมีผลใช้บังคับต่อไปอีก 15 วันนับจากวันที่ออกให้ การเปลี่ยนแปลงการจดทะเบียนผู้ถือหุ้นหรือการเปลี่ยนแปลงกรรมการ
DBD กรมพัฒนาธุรกิจการค้า กระทรวงพาณิชย์
 Department of Business Development
 Ministry of Commerce
 หนังสือฉบับนี้จะมีผลใช้บังคับตั้งแต่วันที่ออกให้จนครบ 15 วันนับจากวันที่ออกให้
 This certificate will remain valid for 15 days from the date of issuance.
 โทร: 02-011992205-90242
 โทรสาร: 02-011992205-90243
 วันที่: 15/07/2024 11:14:58 (06:00:00)

Note : The original, certified document will remain as an electronic file. All printed documents from this file is considered as a copy.
DBD กรมพัฒนาธุรกิจการค้า กระทรวงพาณิชย์
 Department of Business Development
 Ministry of Commerce
 หนังสือฉบับนี้จะมีผลใช้บังคับตั้งแต่วันที่ออกให้จนครบ 15 วันนับจากวันที่ออกให้
 This certificate will remain valid for 15 days from the date of issuance.
 โทร: 02-011992205-90242
 โทรสาร: 02-011992205-90243
 วันที่: 15/07/2024 11:14:58 (06:00:00)



“Build Up
Your Desire”



PORTFOLIOS

Factory & Warehouse Construction



064-395-9999
02-932-4915



apdgroup.co.th@gmail.com or
info.apdgroup@gmail.com



<https://www.apd.co.th>





Starpro Sanwa Ayutthaya Modified Starch Co.,Ltd

Construction Project for 1 Floor
Warehouse Building and
Landscape.

Project Value 27.67 Million Baht.



Construction details

Usable Area	: 2,930 Sq.m.
Number of Floors	: 1 Floor.
Distance of Area	: Width 55 m. Length 66 m.
Foundation	: Driven Pile.
Roof	: Metal Sheet Roof and Steel Truss Structure.
Style of Building	: 1 Floor Reinforced Concrete Building with Metal Sheet Roof.
Construction Period	: 9 month.
Lived Load	: 3,000 Kg./Sq.m.





Harmony Electronics Corporation

Construction Project for 2 Floor Canteen Building, 3 Office Building, 3 Floor Factory Building, 3 Floor Residential and Landscape.

Project Value 205 Million Baht.



Construction details (Only Factory and Office Building.)

Usable Area	: 16,600 Sq.m.
Number of Building	: 1 Building.
Number of Floors	: 3 Floor.
Wall Height	: 15.6 m.
Distance of Area	: Width 73 m. Length 90 m.
Foundation	: Driven Pile.
Foundation	: Flat Slab on Pile
Roof	: Metal Sheet Roof and Steel Truss Structure.
Construction Period	: 14 month. (All Buildings.)
Lived Load	: 2,000 Kg./Sq.m.





Asia Industrial Textile Company Limited

Construction Project for 7 Floor
Factory Building and Landscape.

Project Value 129.8 Million Baht.



Construction details (Only Factory and Office Building.)

Usable Area	: 8,888 Sq.m.
Number of Building	: 1 Building.
Number of Floors	: 7 Floor.
Wall Height	: 45.05 m.
Distance of Area	: Width 56 m. Length 85.6 m.
Foundation	: Driven Pile, Jack In Pile.
Foundation	: Flat Slab on Pile
Roof	: Metal Sheet Roof and Steel Truss Structure.
Construction Period	: 20 month. (All Buildings.)
Lived Load	: 3,000 Kg./Sq.m.



A.P.D.Group Company Profile



K J C Interfood Company Limited (Factory)

Construction Project for
3 Floor Factory.

Project Value 41.28 Million Baht.



Construction details

Usable Area	: 3,270 Sq.m.
Number of Floors	: 3 Floor.
Distance of Area	: Width 26.20 m. Length 36.60 m.
Foundation	: Driven Pile.
Roof	: Metal Sheet Roof and Steel Truss Structure.
Style of Building	: 3 Floor Reinforced Concrete Building with Metal Sheet Roof.
Construction Period	: 9 month.
Lived Load	: 2,000 Kg./Sq.m.





K J C Interfood Company Limited (Office)

Construction Project for 1 Floor
Factory and 3 Floor Office
Building.

Project Value 28 Million Baht.



Construction details

Usable Area	: 3,200 Sq.m.
Number of Floors	: 3 Floor.
Distance of Area	: Width 34 m. Length 35 m.
Foundation	: Bored Pile.
Roof	: Metal Sheet Roof and Steel Truss Structure.
Style of Building	: 3 Floor Steel Structure Building with Metal Sheet Roof.
Construction Period	: 8 month.
Lived Load	: 1,000 Kg./Sq.m.





SDG (Thailand) Co., Ltd

Construction Project for 2 Floor Warehouse and Office Building.

Project Value 31.1 Million Baht.



Construction details

Usable Area	: 1,494 Sq.m.
Number of Floors	: 2 Floor.
Distance of Area	: Width 35 m. Length 36 m.
Foundation	: Bored Pile.
Roof	: Metal Sheet Roof and Steel Truss Structure.
Style of Building	: 2 Floor Reinforced Concrete Building with Metal Sheet Roof.
Construction Period	: 10 month.
Lived Load	: 1,000 Kg./Sq.m., 2,000 Kg./Sq.m



A.P.D.Group Company Profile



Bangkok Ranch Public Company Limited

Construction Project for 1 Floor
Factory Building.

Project Value 28 Million Baht.



Construction details

Usable Area	: 4,050 Sq.m.
Number of Floors	: 1 Floor.
Distance of Area	: Width 54 m. Length 70 m.
Foundation	: Bored Pile.
Roof	: Metal Sheet Roof and Steel Truss Structure.
Style of Building	: 1 Floor Reinforced Concrete Building with Metal Sheet Roof.
Construction Period	: 7 month.





**TODA KOGYO ASIA
(THAILAND)**

Toda Kogyo Asia
(Thailand) Co., Ltd

Construction Project for 1 Floor
Warehouse and Office Building.

Project Value 20.6 Million Baht.



Construction details

Usable Area	: 2,020 Sq.m.
Number of Floors	: 1 Floor.
Distance of Area	: Width 30 m. Length 68.5 m.
Foundation	: Bored Pile.
Roof	: Metal Sheet Roof and Steel Truss Structure.
Style of Building	: 1 Floor Reinforced Concrete Building with Metal Sheet Roof.
Construction Period	: 7 month.
Lived Load	: 3,000 Kg./Sq.m.



A.P.D.Group Company Profile



Aida (Thailand) Co.,Ltd

Construction Project for 1 Floor
Factory and 3 Floor Office
Building.

Project Value 52 Million Baht.



Construction details

Usable Area	: 3,500 Sq.m.
Number of Floors	: 3 Floor.
Distance of Area	: Width 25 m. Length 74 m.
Foundation	: Driven Pile.
Roof	: Metal Sheet Roof and Steel Truss Structure.
Style of Building	: 3 Floor Steel Structure Building with Metal Sheet Roof.
Construction Period	: 10 month.
Lived Load	: 3,000 Kg./Sq.m.



A.P.D.Group Company Profile



Tosei (Thailand) Co.,Ltd

Construction Project for 1 Floor
Factory and 2 Floor Office
Building.

Project Value 62 Million Baht.



Construction details

Usable Area	: 7,218 Sq.m.
Number of Floors	: 2 Floor.
Distance of Area	: Width 30 m. Length 120 m.
Foundation	: Driven Pile.
Roof	: Metal Sheet Roof and Steel Truss Structure.
Style of Building	: 2 Floor Steel Structure Building with Metal Sheet Roof.
Construction Period	: 8 month.
Lived Load	: 2,000 Kg./Sq.m.





**Gaysorn Interparts
Co. Ltd**

Construction Project for 2 Floor
Factory and 2 Floor Office
Building.

Project Value 113.4 Million Baht.



Construction details

Usable Area	: 6,377 Sq.m.
Number of Floors	: 2 Floor.
Distance of Area	: Width 60 m. Length 96 m.
Foundation	: Driven Pile.
Roof	: Metal Sheet Roof and Steel Truss Structure.
Style of Building	: 2 Floor Reinforced Concrete Building with Metal Sheet Roof.
Construction Period	: 12 month.
Lived Load	: 7,000 Kg./Sq.m., 5,000 Kg./Sq.m, 500 Kg./Sq.m



A.P.D.Group Company Profile



A.I. Foundry & Manufacturing Co.,Ltd

Construction Project for 2 Floor
Factory and 2 Floor Office
Building.

Project Value 44.5 Million Baht.



Construction details

Usable Area	: 2,559 Sq.m.
Number of Floors	: 2 Floor.
Distance of Area	: Width 32.30 m. Length 56.75 m.
Foundation	: Driven Pile.
Roof	: Metal Sheet Roof and Steel Truss Structure.
Style of Building	: 2 Floor Reinforced Concrete Building with Metal Sheet Roof.
Construction Period	: 10 month.
Lived Load	: 2,500 Kg./Sq.m.





Thongkulthai co.,Ltd

Construction Project for 1 Floor Canteen Building, 2 Floor Office Building, 1 Floor Executive Building, 2 Floor Lab Building, 1 Floor Factory (12 Building), 3 Floor Residential (3 Building), Other Building (4 Building) and Landscape.

Project Value 302 Million Baht.



Construction details

Usable Area	: 31,200 Sq.m.
Number of Building	: 12 Buildings.
Number of Floors	: 1 Floor.
Wall Height	: 10 m.
Distance of Area	: Width 30 m. Length 60 m.
Foundation	: Driven Pile.
Flooring System	: Flat Slab on Pile
Roof	: Metal Sheet Roof and Pre-Engineering (PEB) Structure.
Construction Period	: 19 month. (All Buildings.)
Lived Load	: 2,000 Kg./Sq.m.



A.P.D.Group Company Profile

**CNP PLASTIC
INDUSTRIES CO.,LTD**

Construction Project for
5 Warehouse and Factory
Building, 2 Floor Office
1 Building.

Project Value 90.4 Million Baht.



Construction details

- Usable Area : All building 12,371 Sq.m.
- Number of Floors : 2 Floor.
- Distance of Area : Width 28 m. Length 132 m.
- Foundation : Driven Pile.
- Roof : Metal Sheet Roof and Steel Truss Structure.
- Style of Building : 2 Floor Steel Structure Building with Metal Sheet Roof.
- Construction Period : 9 month.



The Nawaplastic Industries (Saraburi) Co.,Ltd

Construction Project for 1 Floor Warehouse Building.

Project Value 31.8 Million Baht.



Construction details

Usable Area	: 4,212 Sq.m.
Number of Floors	: 1 Floor.
Distance of Area	: Width 54 m. Length 78 m.
Foundation	: Driven Pile.
Flooring System	: Flat Slab on Pile.
Roof	: Metal Sheet Roof and Steel Truss Structure.
Construction Period	: 7 month.
Lived Load	: 3,000 Kg./Sq.m.



A.P.D.Group Company Profile

Multiple Plus Co.,Ltd

Construction Project for 1 Floor Warehouse and 2 Floor Office Building.

Project Value 40.2 Million Baht.



Construction details

Usable Area	: 3,272 Sq.m.
Number of Floors	: 1 Floor Warehouse and 2 Floor Office.
Distance of Area	: Width 48 m. Length 56 m. and Width 12 m. Length 42 m.
Foundation	: Driven Pile.
Roof	: Metal Sheet Roof and Pre-Engineering (PEB) Structure.
Style of Building	: 1 Floor PEB Structure Building with Metal Sheet Roof and 2 Floor Reinforced Concrete Building.
Construction Period	: 6 month.
Lived Load	: 4,000 Kg./Sq.m.

“Build Up
Your Desire”



CONSTRUCTION SYSTEM



064-395-9999
02-932-4915



apdgroup.co.th@gmail.com or
info.apdgroup@gmail.com



<https://www.apd.co.th>



“Build Up
Your Desire”



MACHINE & ELECTRICITY



064-395-9999
02-932-4915



apdgroup.co.th@gmail.com or
info.apdgroup@gmail.com



<https://www.apd.co.th>



A.P.D.Group Company Profile

Retaining Wall System



Fire Protection System



Electrical Lighting System



Plumbing System



APD

A.P.D.Group Co.,Ltd.



064-395-9999
02-932-4915



apdgroup.co.th@gmail.com or
info.apdgroup@gmail.com



<https://www.apd.co.th>